Zoning Resolution

THE CITY OF NEW YORK
Eric Adams, Mayor

CITY PLANNING COMMISSION
Daniel R. Garodnick, Chair

Appendix

File generated by https://zr.planning.nyc.gov on 12/11/2023

Appendix - Special College Point District Map
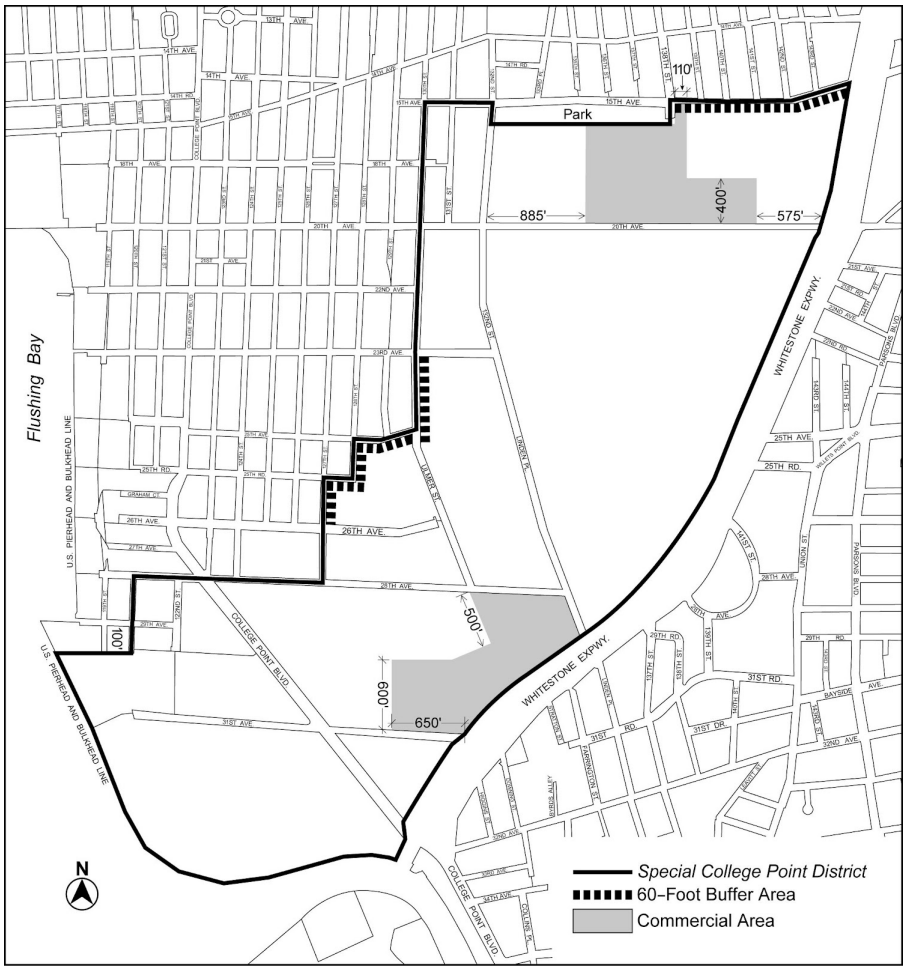
LAST AMENDED7/29/2009